egg

A butterfly lays her eggs on a leaf.

www.instantdisplay.co.uk

caterpillar

The egg hatches and a tiny caterpillar crawls out.

www.instantdisplay.co.uk

chrysalis

The caterpillar forms a chrysalis

www.instantdisplay.co.uk

butterfly

The chrysalis cracks and the butterfly emerges.

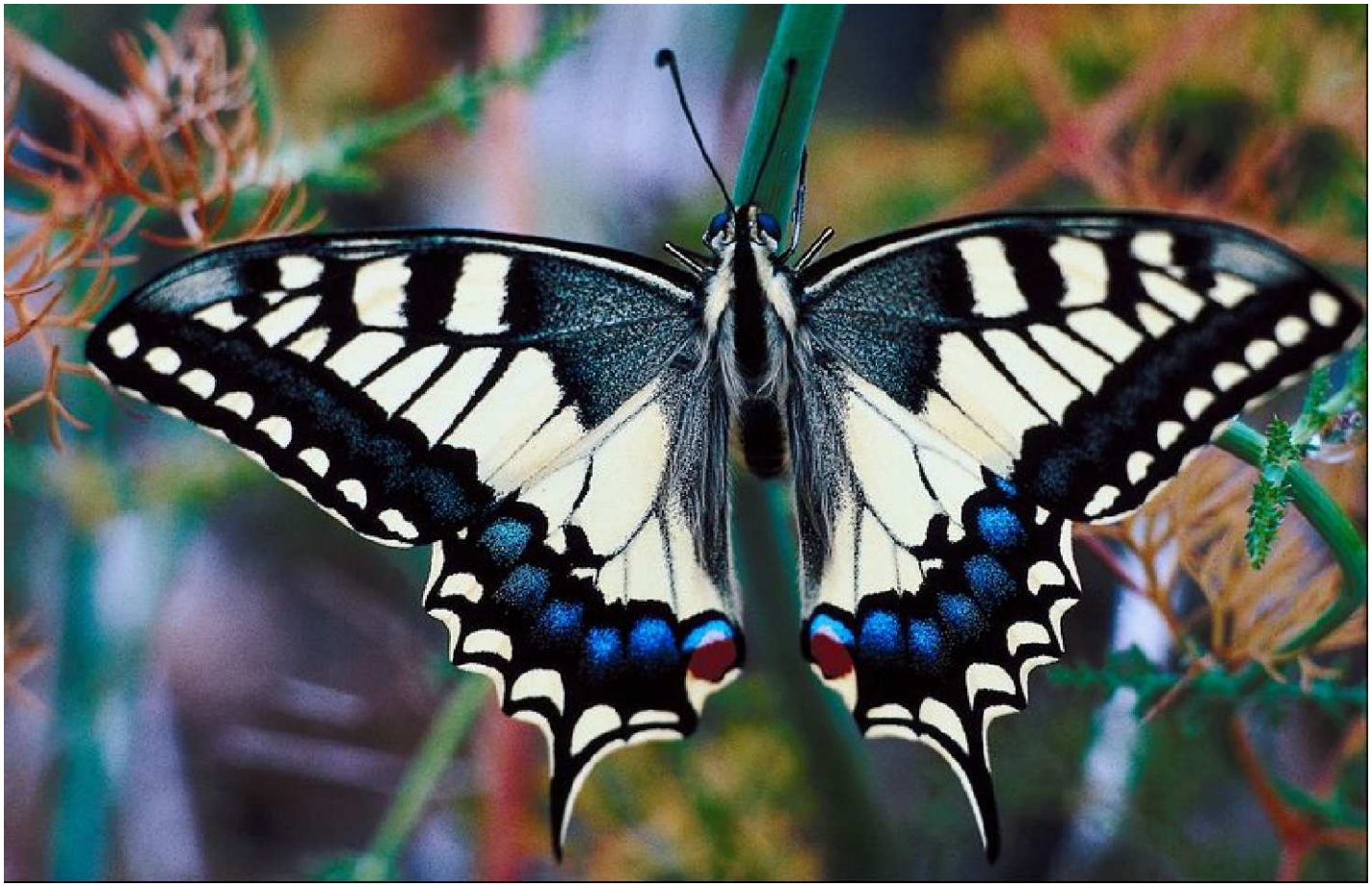

www.instantdisplay.co.uk