

Paragraphs

Paragraphs are groups of related sentences.

**A new idea =
a new paragraph.**

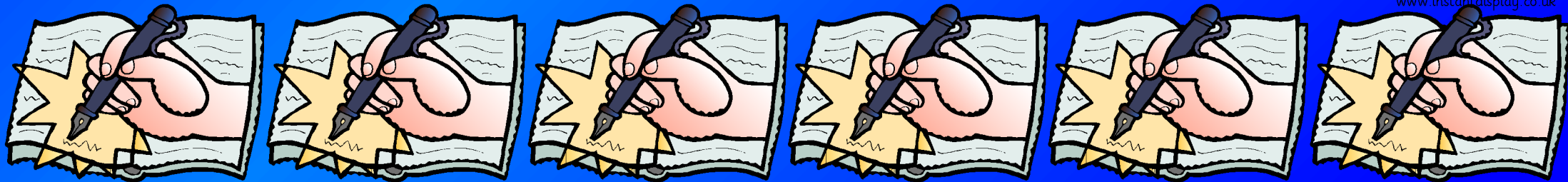

Change of Time

It had been a wonderful morning. Everything was going well. Anne was looking forward to the rest of the day.

At noon she heard the doorbell ring and rushed downstairs. The postman could barely be seen behind a huge parcel. Checking the label she saw it was addressed to her.

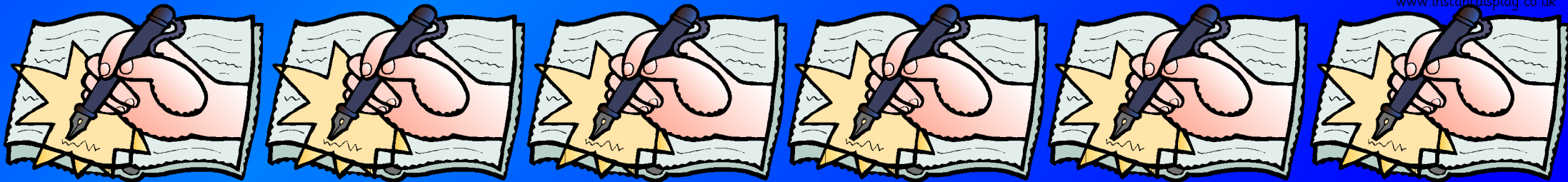

Change of Speaker

Anne carried the parcel into the living room and put it down on the table.

"Mum, there's a parcel here," she yelled, "Did you order me something?"

"No I haven't," Anne's mother replied, "Where has it come from?"

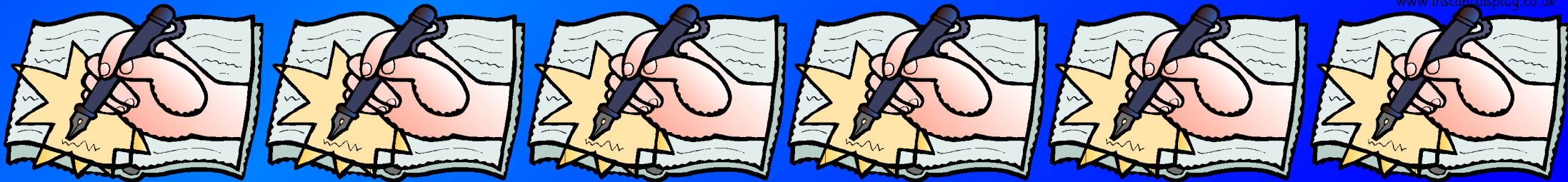

Change of Person or Place

Looking at the label on the parcel she couldn't make out who had sent it. The return address was badly smudged, it was turning out to be something of a mystery.

100 miles away the office received notification that the parcel had been delivered. All they needed to do now was watch and wait.

